



Year 4 – Summer 1
Animals Including Humans
Science



Key Vocabulary	Definition
Digestive system	Responsible for getting food into and out of the body.
Mouth	Where chewing takes place.
Teeth	Used for biting and breaking food into smaller pieces.
Tongue	Used for tasting, licking and swallowing.
Oesophagus	Links the mouth to the stomach.
Stomach	Where digestion of food occurs.
Small intestine	Where nutrients are absorbed into the blood.
Large intestine	Where water and vitamins are reabsorbed.
Food chain	Shows what eats what in a habitat.
Producer	An organism that takes energy from the sun and makes food, using water and carbon dioxide.
Consumer	An organism that uses other organisms for food.

The main parts of the digestive system:

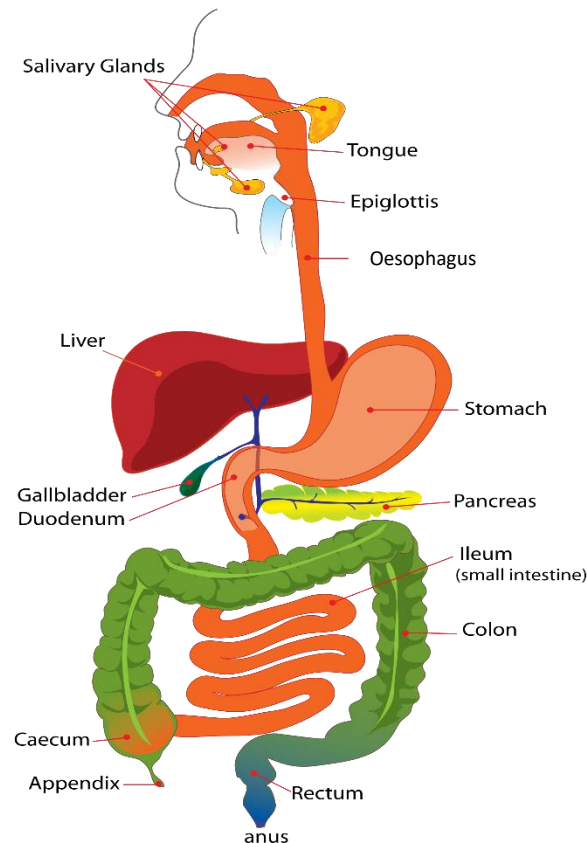

Types of teeth

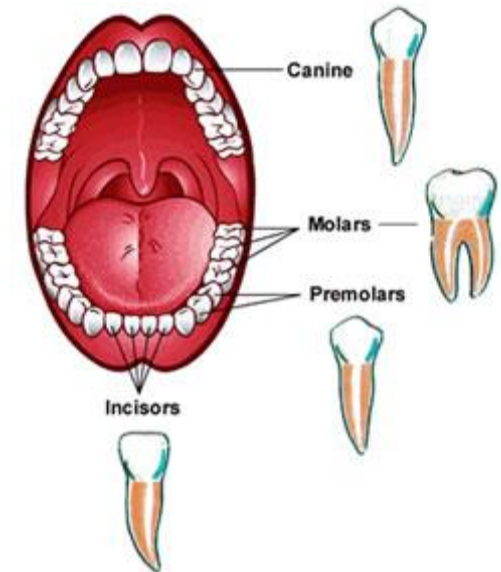

incisors - cut and slice
canines - rip and grip
molars - crush and grind

The order that animals feed on other plants and animals is called a food chain.

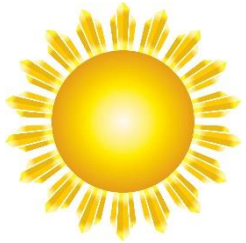

Plants get their energy from sunlight using photosynthesis.



Nearly all food chains start with a green plant. These are called producers.



Animals that are hunted for food are called prey.

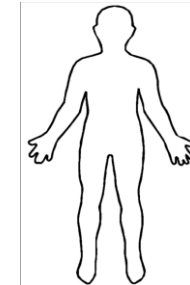

Animals that hunt other animals for food are called predators.

Clean your teeth twice a day



Use fluoride toothpaste

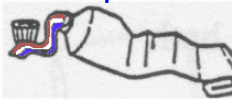

Visit the dentist

Healthy Teeth



Drink milk



Eat a healthy balanced diet



Avoid sweets and sugary food

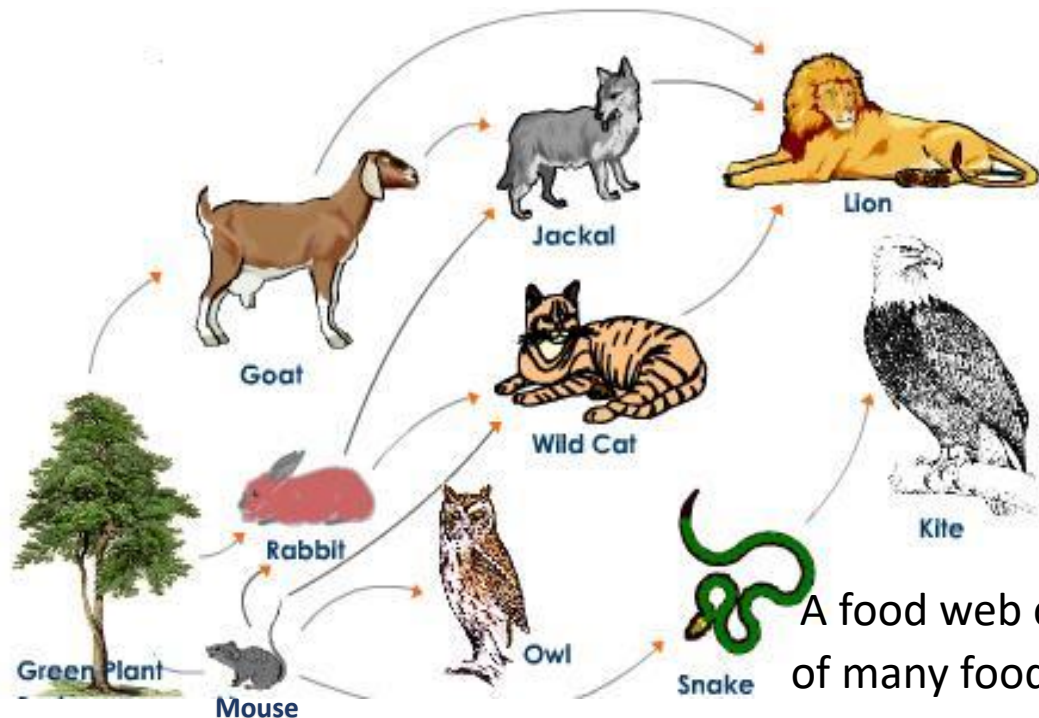

A food web consists of many food chains, linked together.